



562 Mountain View Road Maleny QLD

4 🏠 2 🚗 1 🚗

Exuding an aura of timeless elegance while overlooking the serene beauty of the Glasshouse Mountains, with views that cannot be built out, this enchanting home sits proudly in an elevated position on prestigious Mountain View Road Maleny.

Designed by a visionary architect in 1999, the residence is set on 4539sm of lush land, steeped in history being the former entrance to the original McCarthy family farm. After 25 years of loving ownership, the property is ready for a new chapter and offers endless possibilities as a family home, weekend retreat or artistic sanctuary.

Key Features:

[For full version visit the website](#)

Type : House
Price : \$ 2,500,000
Building Size : 268 sqm
Land Size : 4539 sqm
View : <https://www.brantproperty.com.au/sale/qld/sunshine-coast/maleny/residential/house/8210681>



Susan Brant
0428 572 170

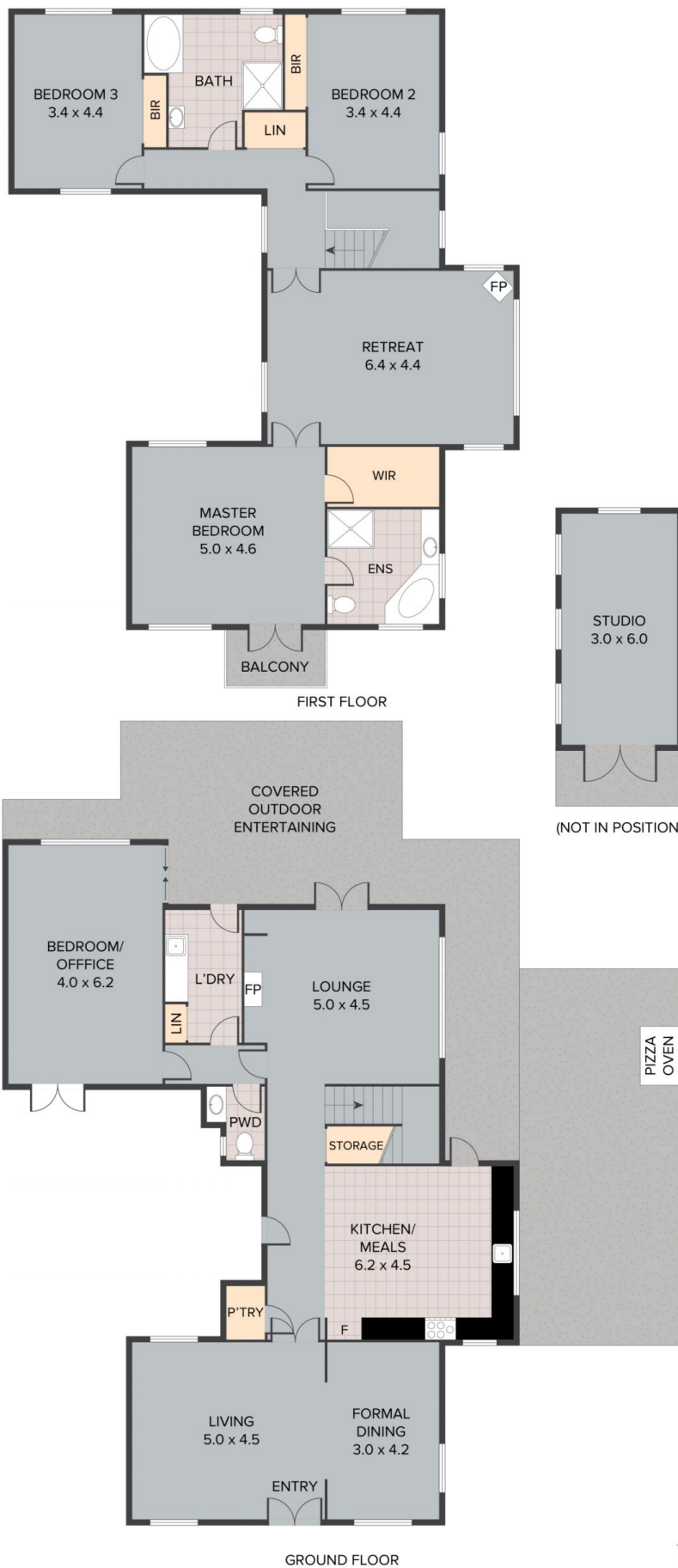

562 Mountain View Road, Maleny
TOTAL APPROX. FLOOR AREA 268 SQ.M

Whilst every attempt has been made to ensure the accuracy of the floor plan contained here, measurements of doors, windows, rooms and any other items are approximate and no responsibility is taken for any error, omission, or misstatement. This plan is for illustrative purposes only and should be used as such by any prospective purchaser.