



67 Mill Hill Road Montville QLD

4 3 2

Discover Magical Malindi, a haven of architectural brilliance and serene beauty, set amidst 12.67 hectares of picturesque Montville countryside. Approached via a private driveway, along an exclusive country lane, Magical Malindi bestows a breathtaking panorama of the lake and surrounding countryside.

This exceptional home, designed by the renowned architect Gabriel Poole, combines modern luxury with timeless, Japanese-inspired, design elements. This stunning home was specifically designed to showcase the stunning panoramic views of Lake Baroon and the surrounding Hinterland ranges. The soaring temple-like rooflines, traditional shoji doors and ingenious ventilation flaps create a unique blend of Zen-inspired aesthetics and sophisticated

**Type** : House  
**Price** : OFFERS IN THE MID TO HIGH \$3 MILLION  
**Building Size** : 245 sqm  
**Land Size** : 12.67 ha  
**View** : <https://www.brantproperty.com.au/sale/qld/sunshine-coast/montville/residential/house/8135374>



Susan Brant

[For full version visit the website](#)

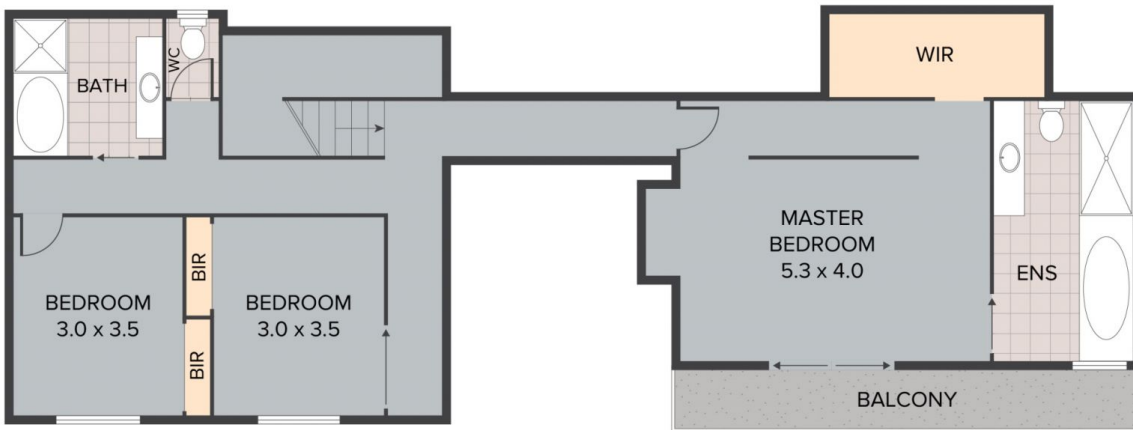
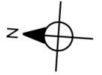

FIRST FLOOR

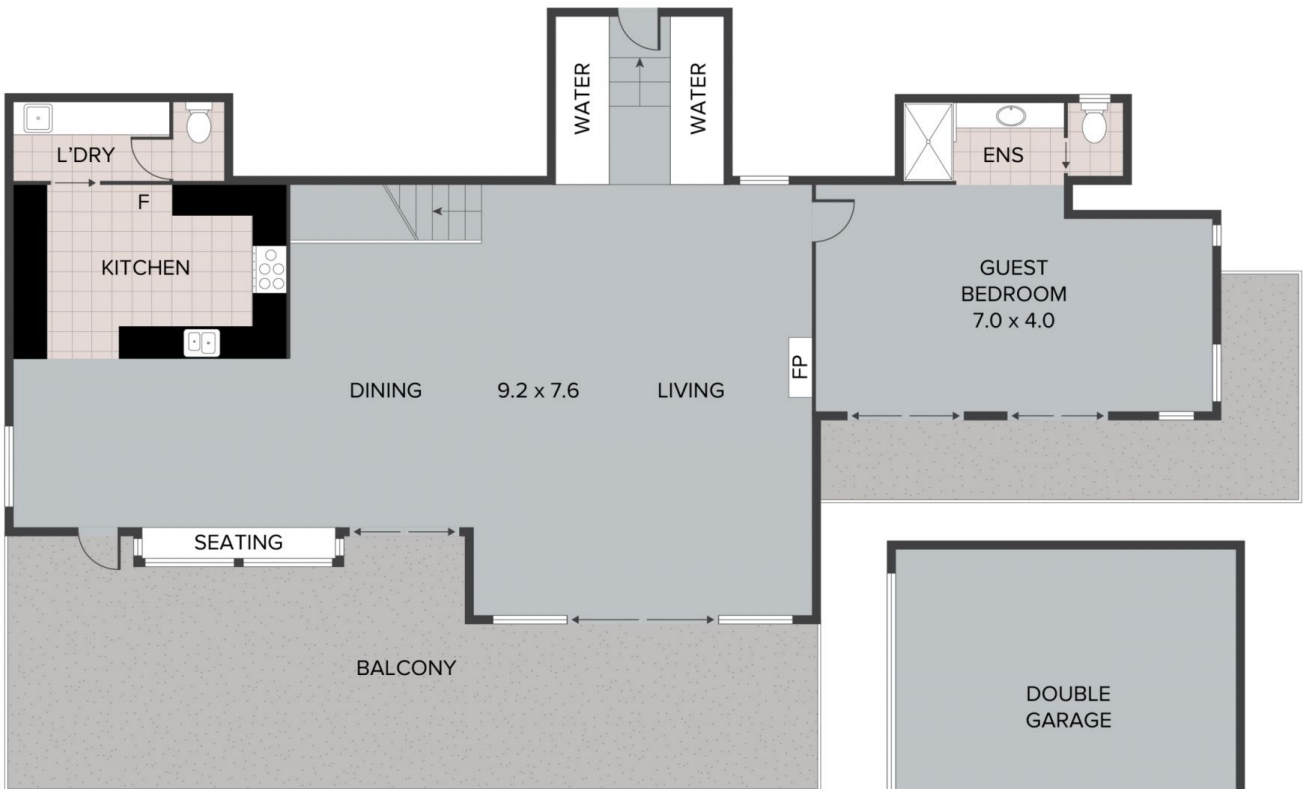

GROUND FLOOR

(NOT IN POSITION)

67 Mill Hill Road, Montville

TOTAL APPROX. FLOOR AREA 245 SQ.M

TOTAL APPROX. LAND AREA 126700 SQ.M

Whilst every attempt has been made to ensure the accuracy of the floor plan contained here, measurements of doors, windows, rooms and any other items are approximate and no responsibility is taken for any error, omission, or misstatement. This plan is for illustrative purposes only and should be used as such by any prospective purchaser.

**BRANT**  
— Property —