



601 Maleny-Kenilworth Road WITTA QLD

4 🏠 2 🚗 7 🚗

Immerse yourself in your own peaceful and unique natural wonder, 137 acres that is "Witta Park". Loose yourself in a rainforest of huge ancient trees featuring your own seasonal waterfall and creek. Meander along the tranquil forest walks while admiring the natural ecosystem of flora and fauna. "Witta Park" homestead was originally the original Witta Hall, having retained elements of the past while incorporating some modern comforts as well. This comfortable home features a huge deck to enjoy stunning sunsets over the Conondale Ranges.

**Type** : House  
**Land Size** : 55.75 ha  
**View** : <https://www.brantproperty.com.au/sale/qld/south/witta/residential/house/6983258>



**Susan Brant**  
0428 573 170

For the horse lovers there is a fenced Olympic sized arena which can be viewed from the elevated position of the

[For full version visit the website](#)

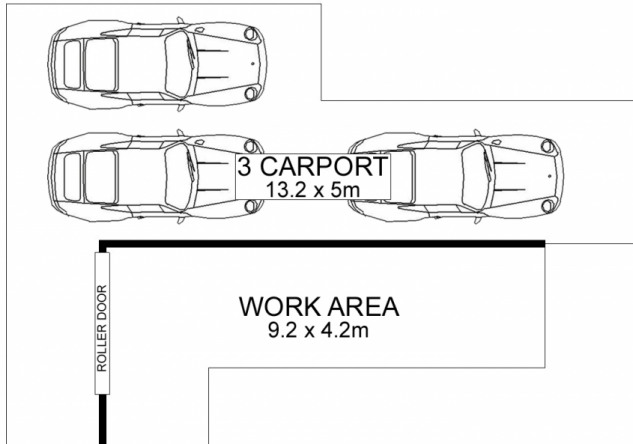
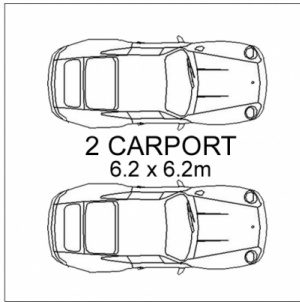

**LOWER LEVEL**

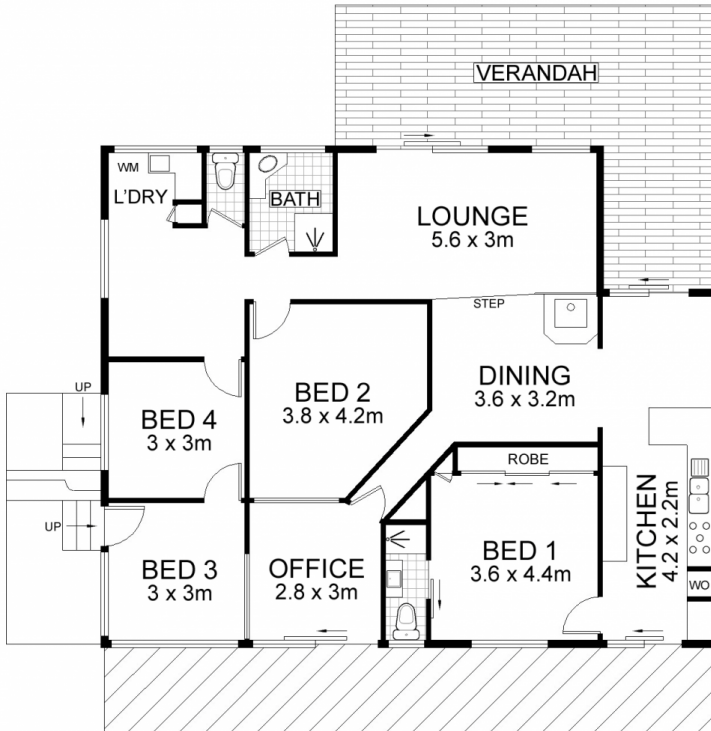

**UPPER LEVEL**

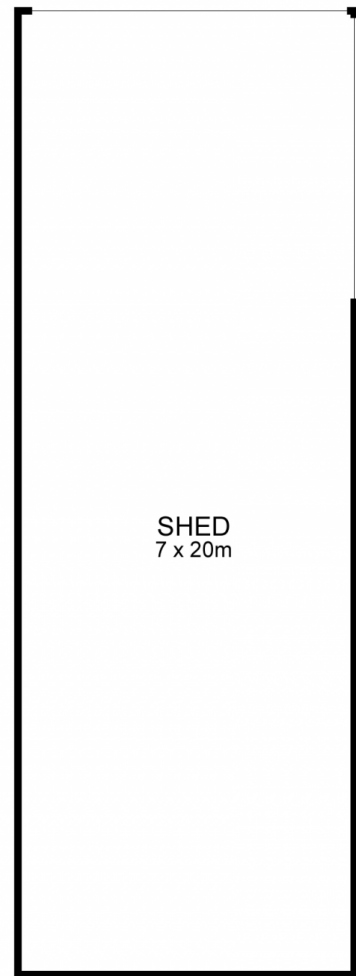

**601 MALENY KENILWORTH RD**

**WITTA**

INTERNAL AREA :- 124 SQM  
 CAR ACCOM AREA :- 99 SQM  
 EXTERNAL/ SHED AREA :- 233 SQM  
 TOTAL AREA :- 456 SQM

This floor plan is conceptual only. It is provided for illustrative purposes only and should not be relied upon. We make no guarantee as to the accuracy of this plan. All interested parties should make and rely on their own enquiries in determining the accuracy of the information contained in this floor plan.